

Positive RAT Results to Inbox of Enrolled General Practice (GP)

Identify a Positive RAT Result Notification that is sent to the Inbox of the enrolled GP

Positive RAT Results to Inbox of Enrolled GP | Viewing result

You can identify the positive RAT result of a patient that has been sent to the inbox of their enrolled GP.

Med Tech 32

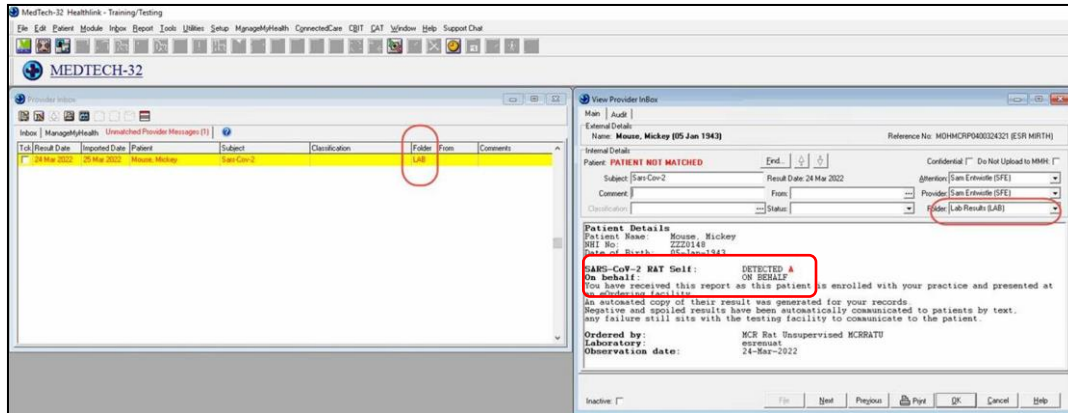

Note: The way positive RAT results are viewed and display may differ depending on the type of Practice Management System (PMS) the GP has in place. This means the screenshots shown here may differ from what you see.

Med Tech Evolution

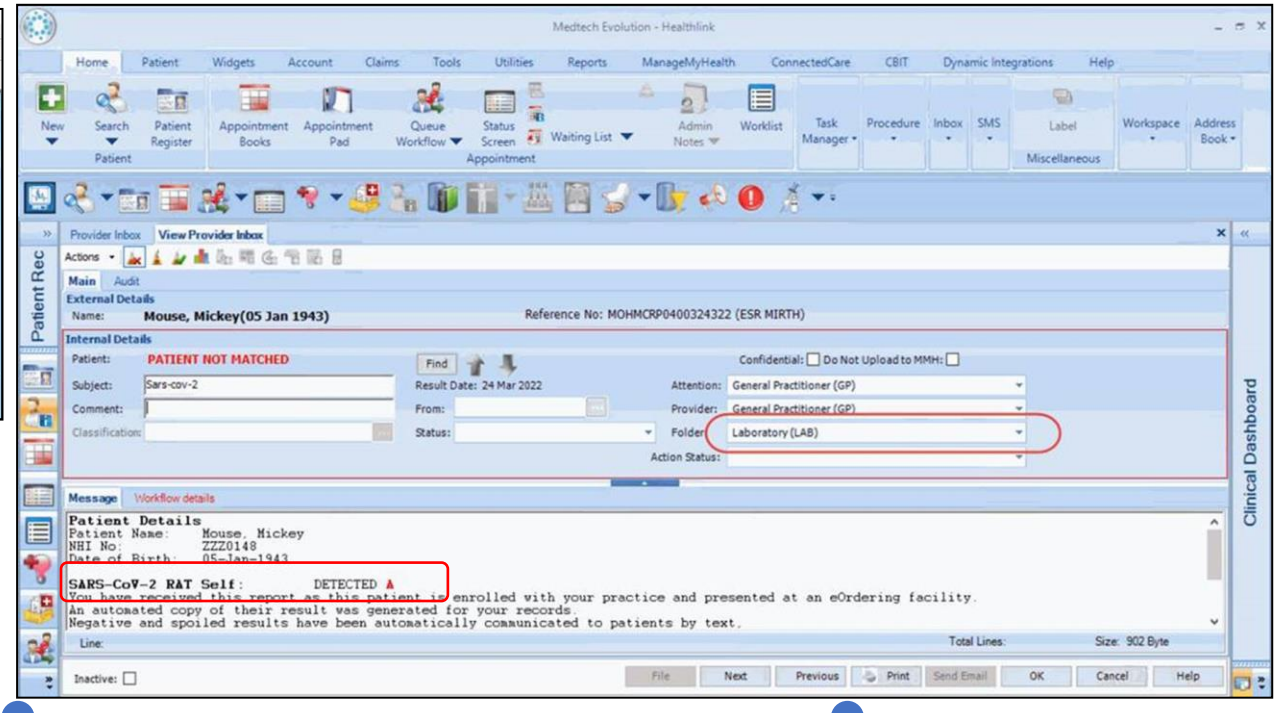

Positive RAT results to inbox of enrolled GP:

- Positive RAT results for enrolled patients will now go directly into the GP **inbox**.
- Results will appear in the GP inbox under the LAB Folder.
- When opened from the inbox, the positive RAT result can be identified as part of the message.

Note: Please note, the COVID results and notifications will be sent to the GP based on data available in the National Enrolment System (NES). If a specific practitioner is linked to the patient in the NES, the message will go directly to their inbox. NES can be updated by your practice manager to link a patient to a specific practitioner via the standard enrolment updates.