

# A PORTRAIT OF NEW ZEALAND'S GP WORKFORCE

## THESE ARE OUR PEOPLE

**58%**  
are women

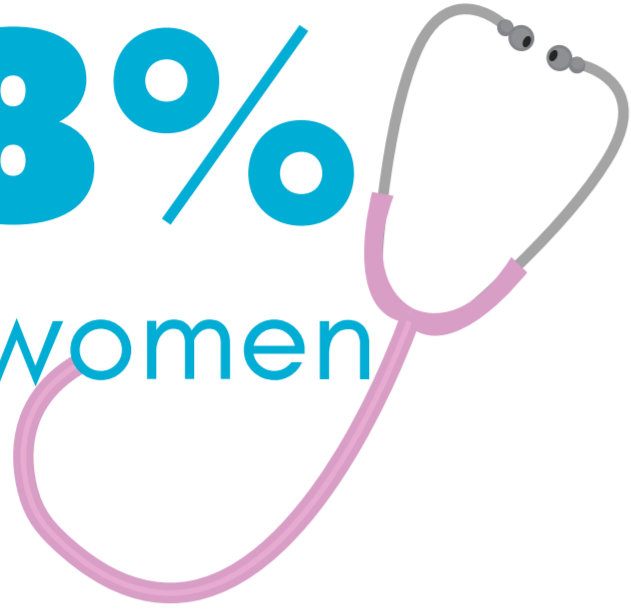

There are more **male** GPs  
who are **65+**  
(72 percent)

There are more **female**  
GPs who are 24-54  
years (67 percent)

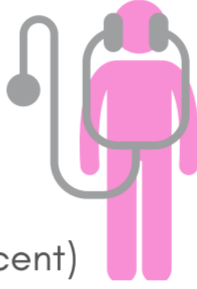

**4%** are Māori  
**77%** are European  
(Pākehā)

**52** is the median age of a general practitioner in New Zealand

## THIS IS HOW AND WHERE THEY WORK

Respondents  
working in GP-  
owned practices  
**69%**

11 percent of GPs work in a  
corporate-owned practice

14 percent work in a  
community, trust or charity  
owned practice

**55-59**  
years is the peak age for  
practice ownership

**31%** rate themselves as high on the burnout scale

## WHEN DO THEY INTEND TO RETIRE?

**31%** intend to retire within 5 years

**49%** intend to retire within 10 years

**20%** do not intend to retire at this time

